Tea for two
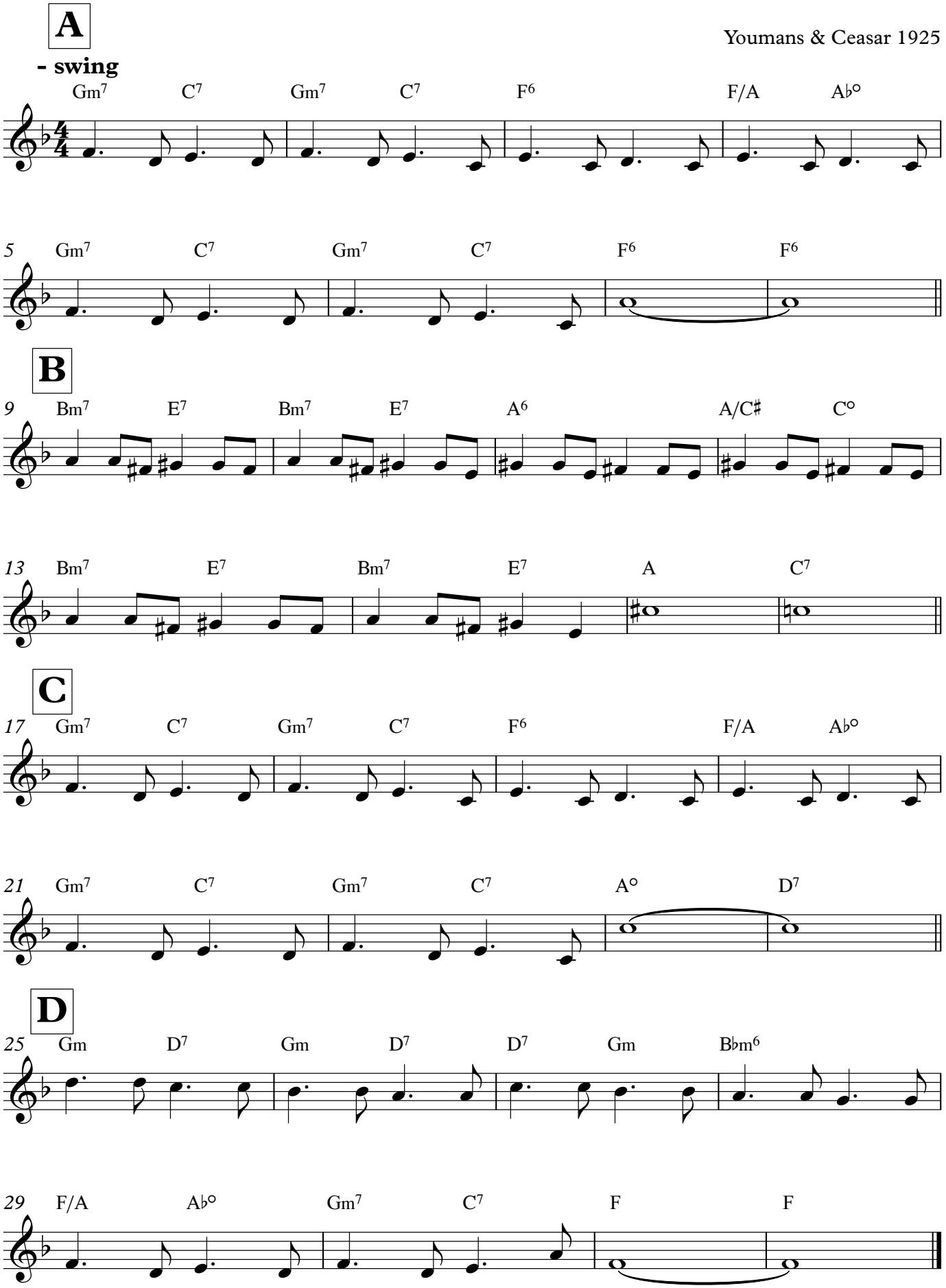
Youmans & Ceasar 1925